



CSE has secured three hotels for teams participating in the UEC European Championships in Apeldoorn. Each hotel has become very popular with teams over the years and they are all looking forward to hosting us again in October.

4* FLETCHER VICTORIA HOENDERLOO

A sports-friendly hotel located in the foresty area of Hoenderloo but only a 25 minute drive to the velodrome. The hotel has a large restaurant, cosy bar with a bowling alley, indoor pool, tennis courts, sauna and fitness room. Bike room and wifi. The General Manager ensures all our guests are looked after to the highest level and this is why it is very popular with teams.



TWIN RATE:

EUR85 per person per night sharing a twin room

SINGLE RATE:

EUR120 per person per night

LUNCH & DINNER RATE:

EUR48 per person per day



3* FLETCHER HET VELUWSE BOS

A small, friendly hotel within walking distance of the pretty town of Beekbergen but only a 20 minute drive to the velodrome. The hotel has a lovely restaurant, cosy bar with a billiards table, large outdoor terrace and facilities for bike storage.

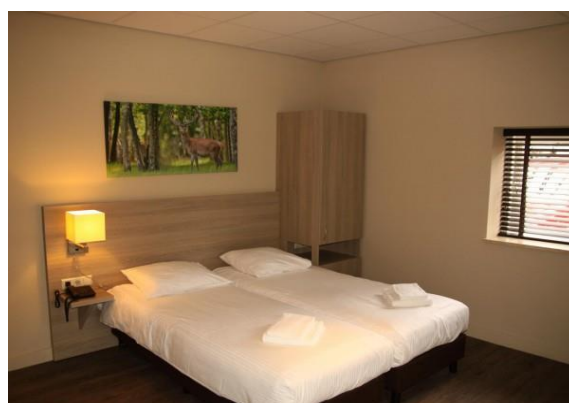

TWIN RATE:

SINGLE RATE:

LUNCH & DINNER RATE:

EUR90 per person per night sharing a twin room

EUR120 per person per night

EUR45 per person per day



4* VAN DER VALK APELDOORN

The newest addition to the Van de Valk hotel family, opens its doors in January 2018. The closest hotel to the track, a distance of only 2 km. There is fully equipped Wellness Centre with indoor heated swimming pool, gym and relaxation area overlooking the hotel's garden, excellent restaurant and free wifi.

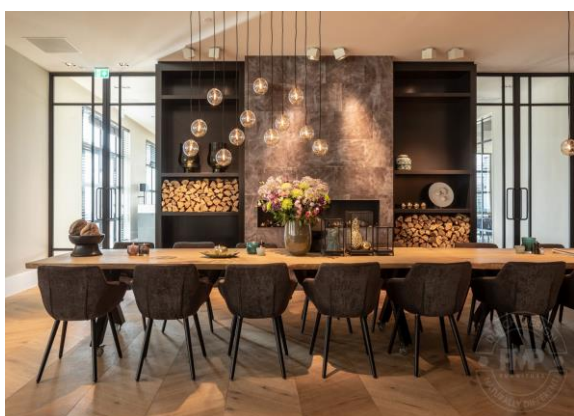
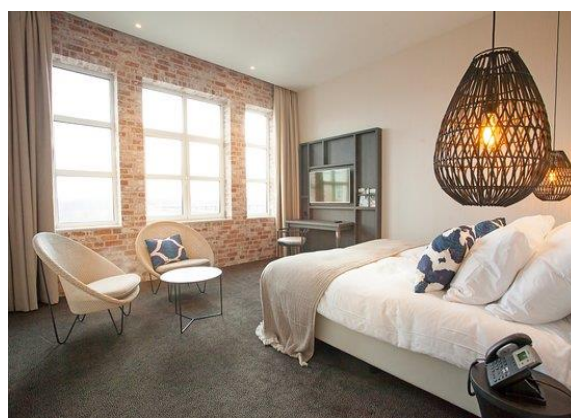

TWIN RATE:

SINGLE RATE:

LUNCH & DINNER RATE:

EUR125 per person per night sharing a twin room

EUR190 per person per night

EUR50 per person per day



RATES INCLUDE:

- **Wifi in all hotels**
- **Daily buffet breakfast**
- **Optional lunch & dinner package to suit competition programme**
- **Road bike storage area and roller room in the Fletcher Hotels (ONLY)**
- **On-site transport management team**
- **On-site accommodation management team**
- **Meet & Greet service at Amsterdam Schiphol Airport**
- **Airport transfers between Amsterdam Schiphol Airport and hotel on arrival and departure for team & staff members (one team transfer on arrival & departure)**
- **Full transport service for bikes and equipment between Amsterdam Schiphol Airport and hotel on arrival & departure (one team transfer on arrival & departure)**
- **Transfers between hotels and velodrome on official training and competition days**



ACCOMMODATION BOOKING FORM

Please complete the details below to confirm your team accommodation requirements, including attendants, for the UEC Track Cycling European Championships, Apeldoorn.

Rates are quoted in EUROS and include: Buffet breakfast, Tax, Wifi, 1 x roundtrip airport transfer, hotel/velodrome transfers and full equipment transport service for official training and competition days.

The official airport is Amsterdam Schiphol (AMS).

Country Name:	
Contact Name:	
Address:	
Tel:	Email:
<p>Requested hotel: FLETCHER VICTORIA / FLETCHER HET VELUWSE BOS / VAN DER VALK</p> <p>Team size:</p> <p>Number of Rooms: SINGLE ROOMS TWIN ROOMS</p> <p>Arrival Date:</p> <p>Departure Date:</p> <p>Meal Package: YES NO</p> <p>Should you wish to pay by credit card please fill in your details below. Our bank details will be provided on your invoice should you wish to make payment via bank transfer.</p> <p>CARD TYPE: VISA CREDIT MASTERCARD VISA DEBIT</p> <p>CARD NUMBER:</p> <p>EXPIRY DATE:</p> <p>3 DIGIT SECURITY NUMBER FROM REVERSE OF CARD:</p> <p>CARDHOLDER NAME:</p> <p>SIGNATURE:</p>	

Please return your form as soon as possible to:

Anna Cox

CSE, Alexander Stadium, Walsall Road, Birmingham, B42 2LR.

Tel: +44 121 647 4091 Fax: +44 121 647 4099 E: anna.cox@cseplc.com